SMC INFRASTRUCTURE
MIA
SAN MIGUEL AEROCITY INC.

NMIA MONTHLY

New Manila International Airport (NMIA)
Updates as of July 2026



Working Together for Safer, Informed Communities

Livelihood Restoration

The eight Project-Affected Persons (PAPs) hired as boatmen gained additional knowledge and practical skills to respond to marine incidents and emergencies.







SMAI coordinated with the Malolos City Health Office in preparation for free medical checkups of PAPs in the city.

In collaboration with Paragon Training and Assessment Center, SMAI oriented 38 PAPs on Housekeeping NC II and Food & Beverage Services NC II courses. PAPs who complete these courses will be referred for employment opportunities under the NMIA Project and through broader local industry networks.



Kumusta? Community Engagements

SMAI reached out to various local stakeholders to provide updates on Airport development.



Civil Service Organizations (CSOs)	Office for Senior Citizens Affairs (OSCA) Bulakan; Parish Commission on Youth (PCY) Bulakan; Solid and Independent LGBTQIA+ of Bulakan Inc. (SILBI)
Sectoral Groups	Vallet Organization Dedicated to Kind Action (VODKA) - Sta. Ana, Bulakan
Academe	Romeo Acuña Santos Memorial High School Teachers (Bulakan, Bulacan)

Airport Toll Road

SMAI continues to engage local government units, barangays, and communities in Meycauayan, Marilao, and Bocaue for the Resettlement Action Plan (RAP) of the Airport Toll Road (ATR)/Marilao Access Link Expressway (MALEX) project.



RAP activities for affected properties are also ongoing, including census and tagging, socio-economic surveys, and detailed measurement surveys. These activities are being undertaken by EcosysCorp Inc., which has been engaged for the finalization of the RAP.

Through these regular consultations and information-sharing activities, SMAI strengthens open communication throughout the resettlement process.

Airport Development

Delivery of sand to the airport platform continues.

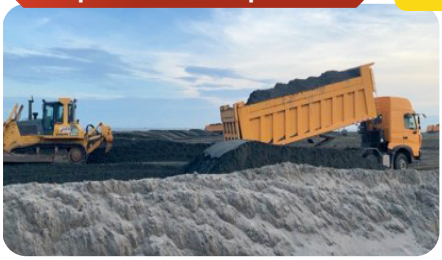

IMPORTANT REMINDER
As construction work continues, we remind the community to please avoid entering the airport platform area. Your safety is our top priority. Thank you for helping keep everyone safe!



Environmental Monitoring

As part of SMAI's commitment to environmental stewardship, the following monitoring activities are regularly conducted in the following areas:

- Water quality monitoring (Manila Bay; Brgy. Ubihan, Meycauayan; and Brgy. Bambang, Bulakan)
- Inspection of completed boreholes (Brgy. Taliptip and Bambang, Bulakan; and Brgy. Salambao, Obando)
- Groundwater sampling (Brgy. Taliptip and Bambang, Bulakan and Brgy. Salambao, Obando)
- Noise monitoring (Bocaue, Bulakan, Marilao, Malolos and Obando)

Results from the noise quality monitoring conducted in June and July indicated that no audible noise caused by the Project activities were detected across SMAI's monitoring stations.

Water quality monitoring for June showed that non-project related factors such as surface runoff and human activities caused certain water test results to exceed the standards for water quality set by the Department of Environment and Natural Resources (DENR).



Biodiversity Management

Progress of Offset Site Development

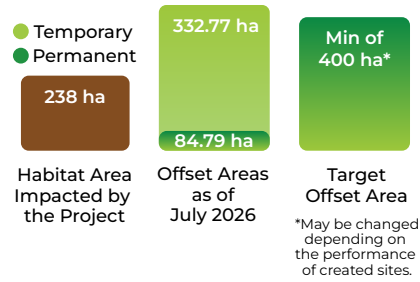



FAR EASTERN CURLEW *(Numenius madagascariensis)*

The Far Eastern Curlew, classified as Endangered by the International Union for Conservation of Nature (IUCN), is one of the migratory waterbirds regularly observed in *Saribuhay sa Dampalit*, SMAI's biodiversity offset site in Brgy. Pamarawan, Malolos, Bulacan. During the breeding season, it feeds on insects and berries, while during migration and the non-breeding season, it relies mainly on marine invertebrates such as crabs, worms, and shellfish.

August Look-ahead

Livelihood Restoration	• 19 PAPs will undergo training on Reinforcing Steel Works in partnership with ATEC Technological Inc. • Onboarding of four PAPs hired as Offset Workers and Mangrove Field Assistant • Participation in the General Assembly of the officers of the Senior Citizens of Bulakan, Bulacan • Free Medical Check Up at Malolos City Hall for PAPs who are senior citizens and have chronic illnesses
Compliance	• SMAI will participate in the EcoGOVERNANCE SUMMIT 2026 hosted by the DENR - Environmental Management Bureau (DENR-EMB) Region III to strengthen awareness and understanding of the various environmental permits, clearances, and regulatory requirements
Environmental Monitoring	• Weekly and monthly water quality monitoring; monthly noise monitoring, borehole drilling inspection, quarterly ambient air monitoring, and groundwater sampling

Reach out to SMAI

In-Person thru
Project Personnel

Email
smai_helpdesk@aerocity.sanmiguel.com.ph

Mobile
0962 607 8043

Concern Form thru Concern Drop Boxes
Located at Barangay Halls and Municipal Hall

Website
sanmiguel.aerocity.com.ph

Mail
Cherry Grove, Brgy. San Nicolas, Bulakan, Bulacan

YOUR FEEDBACK MATTERS!

Quick Response (QR) code for Project-related concerns