SMC INFRASTRUCTURE
MIA
SAN MIGUEL AEROCITY INC.

NMIA MONTHLY

New Manila International Airport (NMIA)
Updates as of April-May 2026



SMAI Expands Community Support Through Employment, Healthcare Initiatives

Livelihood Restoration



Six (6) Project-Affected Persons (PAPs) were hired and cleared for deployment following completion of their medical examinations. Four (4) were assigned as offset workers in *Saribuhay sa Babatnin*, while two (2) were deployed as watchmen in Hagonoy. As of May 31, 51 PAPs are currently employed as Biodiversity Community Workers.

Meanwhile, the eight (8) PAPs hired by SMAI as boatmen have completed the Marine Transfer of Personnel Training and Navigation Training. This has strengthened their safety awareness, operational readiness, and compliance with maritime safety protocols.



Sentro88 Foods hired eight (8) additional PAPs to serve as kitchen helpers, cooks, and office workers, bringing the total number of PAPs provided with employment opportunities under the Kitchen-to-Platform Program to 20.

Seven (7) PAPs were hired through the first Local Recruitment Activity organized by SMAI, PESO Bulakan, and NMIA Project contractor ArchEn Technologies. The PAPs will work at the land platform as spotters, flagmen, and helpers and will be deployed to the airport platform.



In partnership with the Obando Municipal Health Office (MHO), SMAI assisted PAPs who are elderly and have chronic illnesses in getting free medical checkups and medicines. The activity aimed to provide accessible healthcare services, support follow-up on diagnostic results, and strengthen awareness of available MHO programs.



Kumusta? Community Engagements

SMAI engaged with local government stakeholders to provide updates on Airport development.



Barangays	Bulakan	Perez, Taliptip, Balubad, Bambang
	Obando	Tawiran
	Meycauayan	Ubihan
LGU	Bulakan, Obando	
Sectoral Groups	Tricycle Operators and Drivers' Associations of San Nicolas and San Jose	

Environmental Compliance and Monitoring

Compliance

SMAI participated in the two-day DENR–Environmental Management Bureau (EMB) “Permitting on Wheels” Program held at the Marilao Municipal Hall in Bulacan. Through this activity, awareness and understanding of the different permits, clearances, and regulations of DENR-EMB and the Mines and Geosciences Bureau (MGB) were strengthened.





SMAI attended the 1st Quarter 2026 Adopt-a-Waterbody Program for Meycauayan River on April 27.

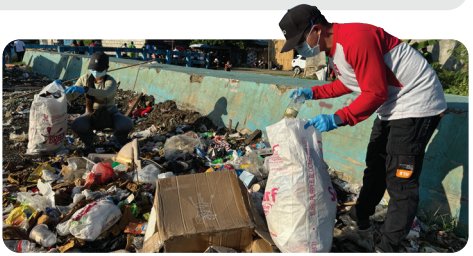

SMAI participated in the clean-up drive activity at Brgy. Saluysoy, Meycauayan, Bulacan as part of its commitment with one of the conditions of NMIA’s Environmental Compliance Certificate, which is to participate in the restoration, rehabilitation and clean-up activities of the Marilao Meycauayan Obando River System (MMORS).

Environmental Monitoring

As part of SMAI’s environmental stewardship initiatives, the following monitoring activities are regularly conducted in the following areas:

- Water quality monitoring (Manila Bay, Brgy. Ubihan, and Brgy. Bambang);
- Inspection of completed boreholes and the construction of its well housing. (Brgys. Taliptip, Bulakan and Brgy. Salambao, Obando);
- Groundwater sampling (Brgys. Taliptip and Bambang, Bulakan and Brgy. Salambao, Obando);
- Noise monitoring (Meycauayan, Bulakan, Marilao, Malolos and Obando); and
- Ambient air quality monitoring (Brgy. Perez, Bulakan; Brgy. Ibayo, Marilao; and Brgy. Tawiran, Obando).

Results from the noise quality monitoring conducted in March-May indicated that no audible noise caused by the Project activities were detected across all 13 monitoring stations.

Water quality monitoring for March-May showed that non-project related factors such as surface runoff and human activities caused certain water test results to exceed the standards for water quality set by the DENR.



Biodiversity Management



BLACK-FACED SPOONBILL *(Platalea minor)*

The Black-faced Spoonbill is a rare waterbird that can be observed in the biodiversity offset sites. Once listed as Endangered, the species has made a remarkable recovery and is now classified as Vulnerable by the International Union for Conservation of Nature (IUCN).

Progress of Offset Site Development

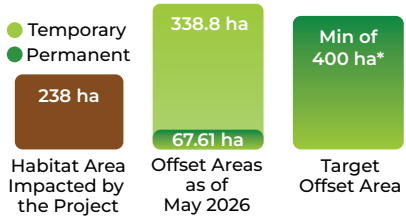

Habitat Area Impacted by the Project

Offset Areas as of May 2026

Target Offset Area

*May be changed depending on the performance of created sites.

Airport Development

- Delivery of sand to the airport platform continues.
- Ongoing installation of new sets of demarcation buoys at the Project Exclusion Zone.



IMPORTANT REMINDER

As construction work continues, we remind the community to please avoid entering the airport platform area. Your safety is our top priority. Thank you for helping keep everyone safe!

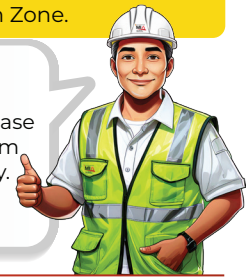

June Look-ahead

Livelihood Restoration	· Second batch of free medical check-ups for PAPs who are elderly and have chronic illnesses in the municipality of Bulakan. · Deployment of seven (7) PAPs that will serve as kitchen helpers and cooks under Sentro88 Foods Inc. · Enrollment of 250 PAPs in SMAI's Workforce Development Program that offers trainings in Carpentry NC II, Food & Beverage Service NC II, and Housekeeping NC II in preparation for job opportunities in the NMIA Project's construction phase.
Compliance	· Participation in the 2nd Quarter Solid Waste Meeting with Bulakan Municipal Environment and Natural Resources Office (MENRO).
Environmental Monitoring	· Weekly and monthly water quality monitoring; monthly noise monitoring, borehole drilling inspection and groundwater sampling.

Reach out to SMAI

In-Person thru
Project Personnel

Mobile
0962 607 8043

Website
sanmiguel.aerocity.com.ph

Email
smai_helpdesk@aerocity.sanmiguel.com.ph

Concern Form thru Concern Drop Boxes
Located at Barangay Halls and Municipal Hall

Mail
Cherry Grove, Brgy. San Nicolas, Bulakan, Bulacan

YOUR FEEDBACK MATTERS!

Quick Response (QR) code for Project-related concerns