SMC INFRASTRUCTURE

MIA

SAN MIGUEL AEROCITY INC.

NMIA INSIDER

Updates on the New Manila International Airport

VOL. 2 EDITION 3 | JULY - SEPT 2025



PARTNERS IN PROGRESS

SMAI CONTINUES TO WORK WITH LOCAL COMMUNITIES OF BULACAN

ENVIRONMENT & SUSTAINABILITY DEVELOPMENT



SMAI Supports Bulakan Waste Management with Bin Turnover to MENRO

San Miguel Aerocity Inc. (SMAI) officially turned over 209 sets of segregation bins to the Municipal Environment and Natural Resources Office (MENRO) of Bulakan, Bulacan on September 5, 2025. The ceremonial turnover was held at the Bulakan Municipal Hall and was conducted alongside the third quarter meeting of the municipality's Solid Waste Management Board.



The initiative reflects SMAI's commitment to advancing sustainable waste management practices and promoting environmental stewardship within its host communities. The provision of the bins aims to support the municipality's efforts in improving waste segregation, encouraging responsible waste disposal, and protecting the local environment.

The turnover was graced by representatives of Mayor Vergel Meneses and MENRO Officer Engr. Joshua Roque, who received the donation on behalf of the municipality. Engr. Roque expressed his appreciation for SMAI's support, emphasizing the positive impact of such initiatives on Bulakan's environmental programs.



COMPLIANCE



- Attended the Q3 2025 Adopt-a-Waterbody Meeting and Update in Meycauayan, Bulacan
- Attended the Orientation for the Gawad Taga-Ilog Program of EMB Region 3 - Manila Bay Unit.
- Participated in the Quarterly Meycauayan River Clean-Up Drive with the DENR-EMB Region 3 Manila Bay Unit, Meycauayan LGU, barangays, other industrial partners, and Mandamus Agencies.

SUSTAINABILITY



SMAI participated in the 2025 International Coastal Clean-up held at SM By the Bay, Pasay City in September.

As part of SMAI's commitment to environmental stewardship, the following monitoring activities are regularly conducted in the following areas:

- Water quality monitoring (Manila Bay and Brgy. Ubihan)
- Groundwater station inspection and sampling (Brgys. Taliptip & Bambang in Bulakan; and Brgys. Binuangan and Salambao in Obando)
- Noise and air quality monitoring (Bulakan, Marilao, Malolos and Obando)

LIVELIHOOD RESTORATION PROGRAMS



SMAI Paves Way for Employment of 18 PAPs as Welders

SMAI, in partnership with Seatrium Subic Shipyard, has opened welding job opportunities for 18 individuals from Bulakan, Bulacan, after their two-month on-the-job training under the Livelihood Restoration Plan (LRP). This initiative aids economically displaced Project Affected Persons (PAPs) in restoring or enhancing their livelihoods.

The onsite training in Zambales improved technical skills and fostered vital qualities like teamwork and safety awareness. Through this program, SMAI aims to equip participants with industry-recognized skills and build pathways toward long-term economic independence.



"*Masaya po, kasi natapos po nang mabuti yung OJT namin at nagawa po namin yung tungkulin namin. Gusto ko pa pong magkaroon ng maraming kaalaman dito sa trabaho na 'to para mas matuto ako nang mas maigi at magtagal po ako dito* (I'm happy because we were able to finish our OJT successfully and carry out our duties well. I want to learn more about this kind of work to improve further and stay in this job)."
- Justin Salvador (Former Trainee)

With the completion of their training, 15 PAPs were formally employed by Seatrium Subic Shipyard last August, while three opted to seek other employment opportunities.

In Action: SMAI Garments Team

- 50 pieces of upcycled tote bags made from repurposed tarpaulins from the recent elections were turned over to MENRO Bulakan on August 20.
- Eight (8) PAPs continue production of colored round rags for delivery to San Miguel Yamamura Packaging Corporation (SMYPC) plants in Calamba, Laguna, and San Fernando, Pampanga.
- Two (2) PAPs have started their 3-week in-house training at Solido Sportswear as seamstresses.







10 PAPs Onboarded

In partnership with Bulakan Public Employment Service Office (PESO), ten (10) PAPs started employment at the airport land platform as Prefabricated Vertical Drain (PVD) helpers, excavator operator, multipurpose workers and utility personnel.

AIRPORT DEVELOPMENT



- Delivery of sand to the airport platform continues.
- Reinstallation of demarcation buoys in the Community Safety Corridor near the platform area.



Kumusta? COMMUNITY ENGAGEMENTS

SMAI engaged with eight (8) barangays in Bulakan to discuss their concerns (if any) and distribute information bulletins containing important updates about the Airport development.

Barangays:	8 - Sta. Ana, Bagumbayan, San Jose, Tibig, Taliptip, Perez, Bambang, San Francisco

AIRPORT TOLL ROAD

As part of the Project, an Airport Toll Road (ATR) will be built to connect NMIA to the North Luzon Expressway (NLEX), providing seamless travel to and from the airport. The ATR component is part of Republic Act 11506, which grants SMAI the franchise for NMIA through a public-private partnership with the national government.

To prepare for implementation and ensure impacts are identified and mitigated, SMAI is developing the following:

- Environmental and Social Impact Assessment (ESIA),
- Project-Induced In-Migration Study (PIIM),
- Traffic Impact Assessment (TIA),
- Resettlement Action Plan (RAP), and
- Livelihood Restoration Plan (LRP)

Stakeholder engagements and consultations are ongoing to ensure an inclusive process where community perspectives are heard.



BIODIVERSITY MANAGEMENT

Progress of Offset Site Development

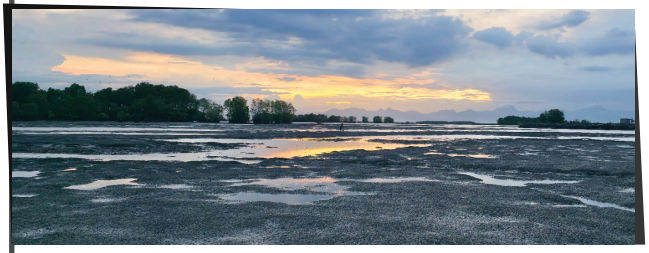

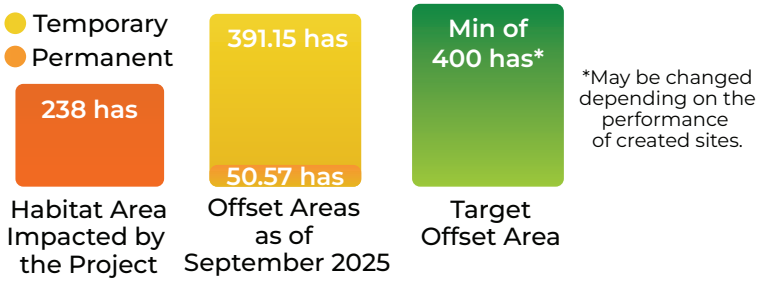

*May be changed depending on the performance of created sites.

Repair, maintenance, and regular monitoring efforts are ongoing at the offset sites in Consuelo (Macabebe, Pampanga) and Hagonoy (Bulacan) to ensure their continued effectiveness and sustainability.

To monitor and document shorebird migration along the East Asian–Australasian Flyway (EAAF), SMAI implemented a bird-tagging program that successfully tracked two Great Knots from their northern breeding grounds in Russia and North Korea to their wintering sites in the Philippines. Data recorded both birds making their stop at SMAI's Biodiversity Offset Pilot Area (BOPA) in Brgy. Pamarawan, City of Malolos, highlighting its role as a vital site for migratory species.

The information gathered provides the Biodiversity Offset Program with valuable insights into the birds' behavior and migration patterns, establishing a critical baseline for offset planning. This knowledge strengthens SMAI's strategy to manage habitats effectively and carry out its biodiversity conservation initiatives.



CONTACT US

In-Person thru
Project Personnel

Mobile
0962 607 8043

Quick Response (QR) Code

Email
smai_helpdesk@aerocity.sanmiguel.com.ph

Grievance Form thru Grievance Drop Boxes
Located at Barangay Halls and Municipal Hall

Mail
Cherry Grove, Brgy. San Nicolas Bulakan, Bulacan

Website
sanmiguel.aerocity.com.ph